

Notes:

1. Tree numbers marked with an * are indicatively plotted.
2. The site is not located within a Conservation Area.
3. It is not currently known if any trees are protected by a TPO.

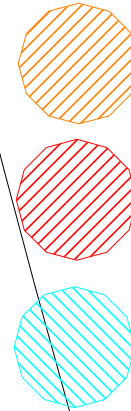
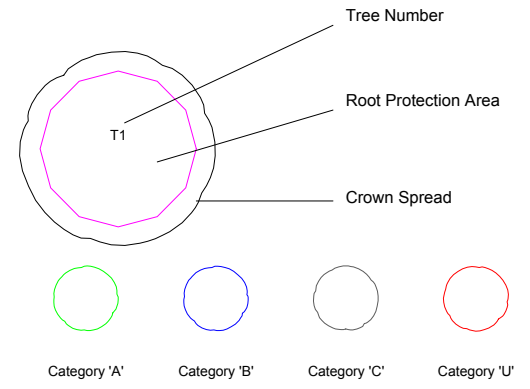

Trees 1-7, 14, 16, 22, 23 and 24 and Groups 1 and 3 and part of Group 2 shall be removed to facilitate the proposed design layout

Tree 8 is a 'U' grade tree and should be removed regardless of any design proposals

Trees 12 and 15 will be coppiced to facilitate the proposed works but allow the trees to be retained.

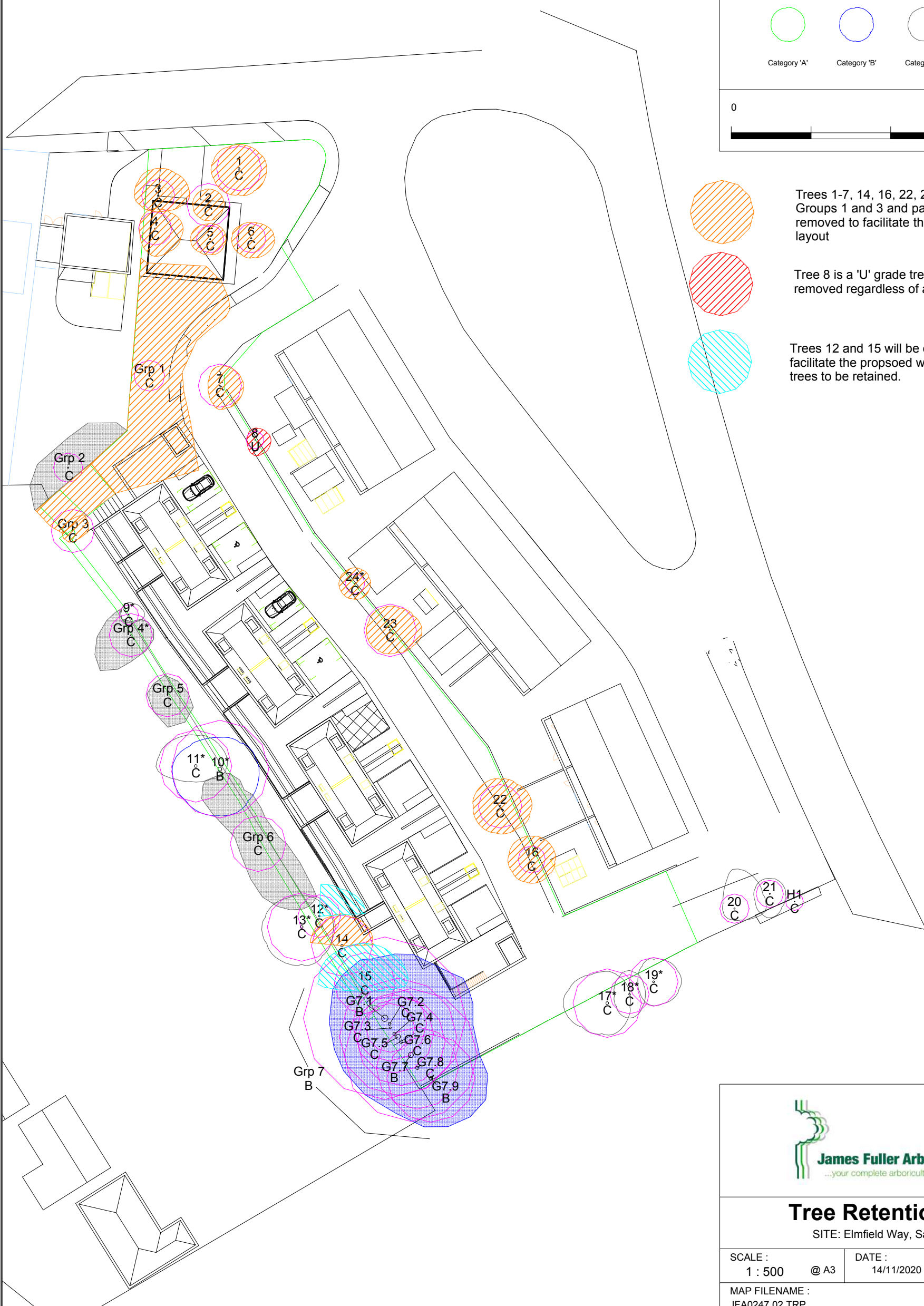

Tree Retention Plan

SITE: Elmfield Way, Sanderstead

SCALE : 1 : 500 @ A3 DATE : 14/11/2020

MAP FILENAME : JFA0247.02 TRP



Map data shown may contain Ordnance Survey © products supplied by Pear Technology Services Ltd; Email: info@peartechology.co.uk © Crown Copyright and database rights from date shown above Ordnance Survey © licence number 100023148